

Welcome to

ALDBOROUGH

83

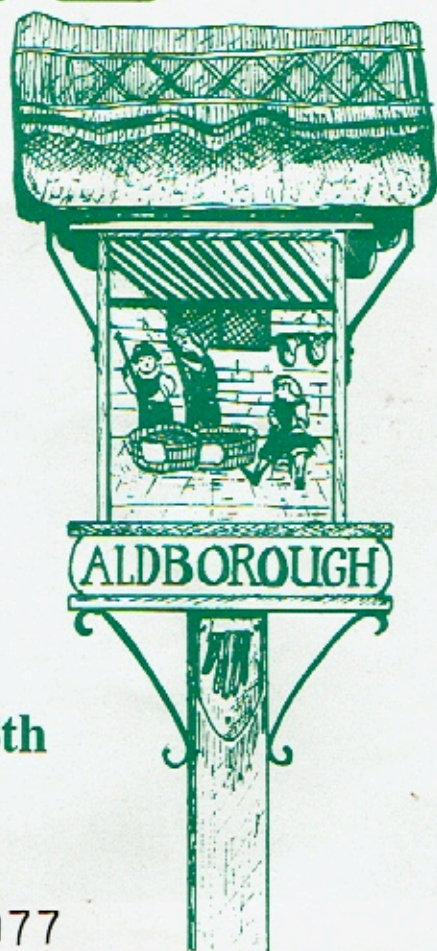

**Trade and Leisure
Weekend
September 17th & 18th**

£50 prize draw
Lucky Programme No. 2077

50p



**please
touch wood**

Charles Matts

Quality furniture made from local trees. Individual & Traditional designs

Workshops open during Aldborough 83 weekend

Aldborough 83 Committee welcome you to our first Trade and Leisure Weekend. We hope the events and entertainment of the two days will suit all ages and you will have an enjoyable visit to the lovely village of Aldborough.

The proceeds from the weekend will be donated to North Norfolk Charities and Village activities.

S. Cushing
Chairman
The Green
Aldborough



GARDEN FRESH WHOLESALERS LTD,

15-17 Cornish Way,
North Walsham,
Norfolk

North Walsham 405873

Suppliers of Fresh Fruit and
Vegetables to Restaurants,
Hotels, Shops, Hospitals and
Schools etc.



**Everyone's
heading for
the Anglia**

ANGLIA
BUILDING SOCIETY

Get a new angle on life.

42 High Street, SHERINGHAM, Norfolk NR26 8DT

Manager: Linda Mansfield. Telephone: 825310

Branch Agents: General Stores, The Green, Aldborough

FOR DETAILS OF OTHER OFFICES SEE YOUR YELLOW PAGES DIRECTORY

PAINTER BROS

T. E. & A. R. Painter

Plumbers & Heating Engineers

Approved N.C.B. Heating Contractors

GRESHAM NORWICH NORFOLK

Telephones

A. R. Painter – Matlaske 268

T. E. Painter – Matlaske 570

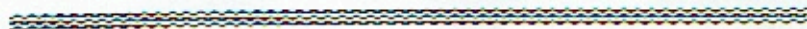

HISTORY OF ALDBOROUGH VILLAGE

Village history can never be fully proven and apart from legends and casual mentions in Registers, it is mostly heresay, until the early 1800's.

Roman tiles have been found in Aldborough but no competent excavations have taken place.

The Vikings we know a little more about, as it was their custom to name settlements in new territories by the names from their old settlements. In Scandinavia at the present day there is a cluster of villages by the names of Aldbjerg, Thorgarton, Saxthorpe and Korruptic which could be assumed to have been the birthplace of warriors settling at Aldborough, Thurgarton, Saxthorpe and Corpusty. We can then be almost certain in assuming that the invaders settled in these parts.

The Domesday Book in the 11th Century formed under the direction of William, Duke of Normandy, brings to light a wealth of records.

Aldborough is principally in the manor of Hanworth. The area is 795 acres.

The population in 1871 was 333. In 1921 it was 323 and it has varied considerably over the years now standing at some 580 persons in 1983.

The Aldborough Fair is the chief cause of Aldborough's importance. It was granted to the village by King John where it is believed to have been transferred from Thorpe Market. In 1583 William Dyx had a grant of a fair at Aldborough, by Will this was passed to Thomas, Earl of Arundel, who in 1608 conveyed it to Robert Dyx of Alby. In 1781 Armstrong mentions it as a popular meeting place for all and sundry in days gone by.

In the second half of the 19th Century it became purely an occasion for pleasure, but until that time there were horse, livestock and poultry sales, and all kinds of wares were sold. The traditional hiring of servants also took place. The fair was always started by the oldest inhabitants playing a game of Tipcat on the Green.

It is reported that men on the farms would work from 4 o'clock in the morning at 'Haysel' until eight then start out for the fair. In those days drinking booths would be set up by the side of the road in surrounding villages to cheer people on their way. Needless to say, some never reached the fair.

The church of St Mary the Virgin is an ancient building of flint with stone dressing in the early perpendicular style. There are three brass effigies in the nave; a lady with a butterfly headdress, Anne Hereward 1485, Richard Ranes 1493, father of Anne, and a knight in plate armour (Robert Hereward 1483). There is also an inscription to Clement Hereward 1428.

In the 18th Century the tower fell down and in 1906 a turret containing one bell was erected. The church plate includes a chalice and paten dated 1717, the chalice bears the inscription 'This belongs to the Town of Aldboro'. The Rectors and Patrons date from 1303. At this time John de Honyng was the Rector and Roger Bigod, Earl of Norfolk, the Patron. (Registers date from 1538.)

There have been many village industries which unfortunately have now disappeared. Glove making, mentioned in records of the 14th century, died out in the late 19th century. There were tanners and harness makers, basket makers, whip makers, brick makers and milling. There has been a mill since before the Conquest and in 1937 as a seed and corn merchants employed 20 men, 6 lady clerks and had 6 lorries. The Mill was owned and run by Mr Tom Cook, but was converted in 1982 into three dwellings although much of the original shape remains.

From the 1930's when in the village one could find coal merchants, bakers, butchers, blacksmiths, saddlers and harness makers, milliners, grocers, a watchmaker, miller, hairdresser, boot and shoe repairs, post office, doctor, two pubs, 'The Black Boys' being the stopping place for the stage coach to connect with trains to and from Norwich and London in the middle 1800's.

It also had a village school and tradesmen from all the building trades.

Although today most of the different trades and businesses have gone we still have a village to be proud of. We can still boast three provision stores, butcher, post office and boot and clothing store, restaurant, public house, doctor's surgery (and you don't have to make an appointment), school, village hall, community centre, several church groups, many clubs for all age groups including two football clubs and a cricket club - all round a village green that won the best kept village award for two years running.

Most of the information for this brief history was taken from a book 'The History of Aldborough and Thurgarton' written by members of the village in 1937. To all concerned we express our thanks.



ALDBOROUGH FAIR (Continued Series.) J 931.



GAS AND OIL COMBUSTION SERVICES

**OIL AND GAS FIRING SPECIALISTS
CONTROL PANEL DESIGN
HEATING AND VENTILATION ENGS.
INDUSTRIAL CHEMICAL SUPPLIERS
ENGINEERING
REFRACTORY BRICKWORK
INSURANCE INSPECTIONS
CONTRACT CLEANING
ENERGY CONSERVATION
HEAT PUMPS
BURNER CONVERSIONS**

24 Hr Breakdown Service Norwich 413050/413066

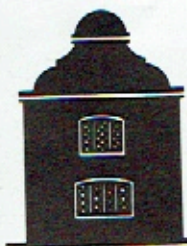

Hall Spelman

23 Market Place, Aylsham, Norfolk. NR11 6EL

Tel: Aylsham 735252

**FOR THE SALE AND PURCHASE OF
RESIDENTIAL PROPERTY
FOR STRUCTURAL SURVEYS
FOR MORTGAGE ADVICE AND ASSISTANCE
FOR BUILDING SOCIETY INVESTMENT**

Agents for **ABBAY NATIONAL** BUILDING SOCIETY



**YOU RING US
WE'LL WIRE YOU**

**INSTALLATIONS
REPAIRS
APPLIANCES
ESTIMATES FREE**

Come and see the Finest Selection
of Modern Lighting Fittings in
Norfolk at

**RANDALLS
ELECTRICAL**

(Established 1881)

Electrical Contractors

MOUNT STREET, CROMER
Phone 512626

**R. BACON
UPHOLSTERER
FREE ESTIMATES**

Rockdene, High Street,
East Runton,
Norfolk
Tel: Cromer 511961

NORWICH CAMPING CO.
FOR ALL YOUR CAMPING NEEDS

Trailer Tents
Frame Tents
Lightweight Tents
Caravan Awnings
& All Accessories

All at Discount Prices
Tent Hire Available

Agents for:
Conway,
Andre Jamet,
OBI,
Trigano,
Jofa
Cabanon,
Trio,
Nimrod

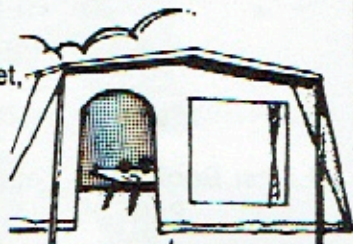

1-2-trio

NORWICH
34394 OR 36120

15a Southill Rd

NORWICH 615525
56 Magdalen St

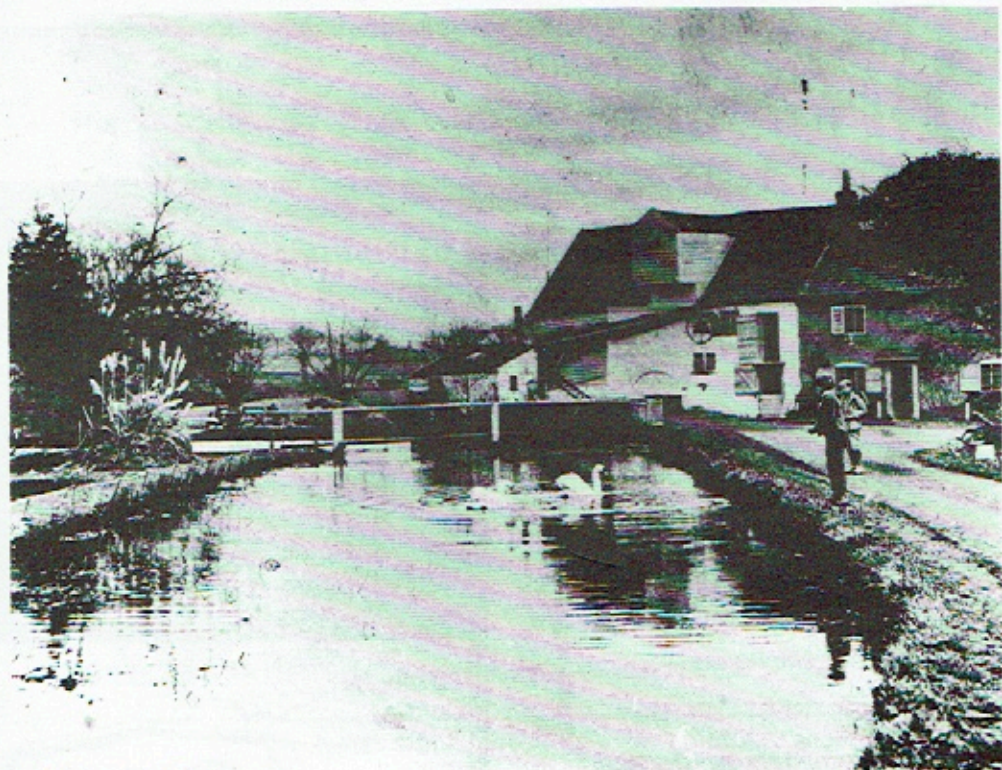

Flaborough Mill

**Latest Book from Poppyland
Publishing**



**A Unique Photographic History of 100
Years of Poppyland
PRICE £3.90**

**CROMER
512131**

**SEPIA PRINTS
LOCAL BOOKLETS**

AMIS SCAFFOLDING

(Partners D. A. Amis, B. J. Amis)

Scaffolding Specialists

**'Wendy Cottage',
Sustead, Norwich,
Norfolk NR11 8RU.
Tel.: Cromer 761445/514048**

AS LOCAL AS YOUR LOCAL



Norwich Building Society

Branches and Agencies throughout the Region

INVESTING FOR YOU...
INVESTING WITH YOU...
INVESTING IN YOU

46/47 MARKET PLACE, NORTH WALSHAM, NR28 9BT.

TELEPHONE: NORTH WALSHAM 403951

Head Office at St. Andrew's House, Norwich, NR2 4TR. Telephone (0603) 660081

A. WRIGHT & SONS

Proprietor—A. WRIGHT

Automobile Engineers

ALDBOROUGH

NORWICH NORFOLK NR11 7NR

Telephone: Cromer 761225



Motor
Agents Association



**ALDBOROUGH
PPLES**

P.Y.O. APPLES

Late August – Early November

Other fruit and vegetables
ready picked as available
Fri., Sat., Sun. 10.00–5.00

JOHN TODRAYNER

MASTER BLACKSMITH

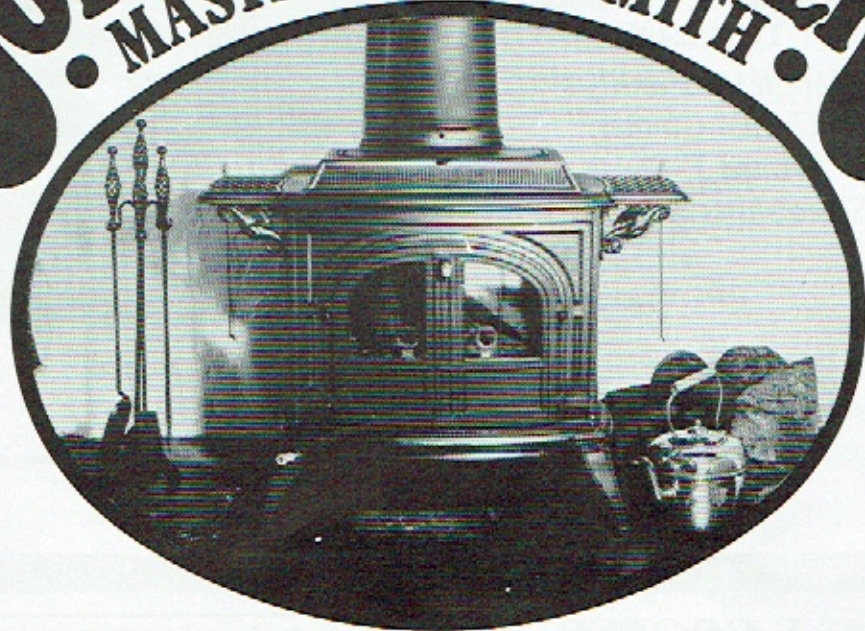

The Norfolk Smithy
Lower Gresham
Tel: Matlaske 381

Vermont Castings

The world's
finest cast iron stoves

SWANN LEISUREWEAR

25 Garden St • Cromer
Tel: 512498

*For all the Family's
Casual Clothes
Printed T-Shirts
and Sweatshirts While U Wait*

creating the right impression



Broadgate Printers

THE GREEN ALDBOROUGH NORFOLK

tel:
CROMER 761709

A. J. COOPER

**Builder, Decorator,
Plumber & Welder**

Calthorpe
Erpingham, Norwich,
NR11 7QP

Telephone
Cromer 761260 and 761441

*Estimates
given*

BK POWER TOOLS

42 Churchill Rd
Norwich

Brian F. T. Knights
Tel: Nch 411772

EXHIBITORS

Norwich Building Society	David Cooke
Milk Marketing Board	Harstons
Black Sheep of Ingworth	Magic Lantern, Holt
Charles Matts	Paramount
Paul Swann	Ben Burgess
National Trust	Rouse Chainsaws
Star Windows	Drayton Caravans
Rossie Faraday	Triking Cars
Basketwork and Joke Stand	Holdens (Volvo)
Plume Abbey Kitchens	Sabre
B. B. Adams	Quinto Cranes
Poppyland	Broadgate Printers
Boulter Boilers	Owen Nesbitt
Jaymic	Mrs Neave
Norwich Camping	R.A.F. Wrens
Norwich Double Glazing	Sea Scouts Stall
Fords of Rackheath	Aldborough Apples
Brown & Glover	Three Horseshoes
John Todrayner	Football Club
Ann Goodwin	Alby Church
Stained Glass	Bessingham Church

Live music and entertainment all day at the bandstand.
Full details of programme will be displayed adjacent
to the stage.

A. G. DAVISON & SON

Footwear Specialists

Aldborough, Norwich NR11 7AA

Good stocks of footwear for all the family

AIRWAIR, D.B., TUF

Also clothing, including school-wear

POST OFFICE STORES

Fancy Goods, Stationary

Greeting Cards for all occasions

TELEPHONE CROMER 761291

Chartered
Surveyors

Irelands Hall & Palmer

20 Red Lion Street Aylsham NR11 6ER
Telephone: (026 373) 2811

A professional approach to all
property matters throughout
the area

**Private and Auction Sales of
Agricultural and Residential Property,
Building Land and New Developments.
Regular Livestock, Coin and**

Office at: Norwich, Wymondham, **Furniture Sales**
Aylsham, North Walsham, Attleborough,
Watton and Long Stratton

***O-K's
Basketware
Parties***

Mrs. O. Boon
Cleave Leigh
The Street, Marham
Tel. Nar 337097



**East Coast
Plastics Ltd.**

North Walsham, Norfolk, NR28 0BX.
Specialists in High Frequency P.V.C. Welding
Suppliers of Nursery Goods : Hospital Products
and Stationery Items to leading companies
throughout the U.K.
Telephone: (0692) 403461

**BOULTER
BEST IN BOILERS
THE BOILERS THAT SET
THE STANDARD OTHERS
TRY TO MATCH**

***Gas, Oil & Solid Fuel · High
Efficiency Domestic and
Commercial Boilers***

Let us help you. Please contact us
Boulter Boilers Ltd
Meteor Close
Norwich



MASSINGHAM BROS.
HIGH CLASS FAMILY BUTCHERS

HOME COOKED MEATS AND
PORK SAUSAGES A SPECIALITY

ORDERS FOR DEEP FREEZE
UNDERTAKEN

CATERING ESTABLISHMENTS
AND HOTELS SUPPLIED

Aldborough. Tel. Cromer 761220
and
Wroxham. Tel. Wroxham 2708





KEN & ELAINE WELCOME YOU TO

THE BLACK BOYS

THE GREEN, ALDBOROUGH, NORFOLK
TEL: CROMER 768086

TRADITIONAL ALES
BAR MEALS
MORNING COFFEE SNACKS
A NORWICH BREWERY HOUSE



DRAYTON CARAVANS

ANN and ROGER HODGSON
231 HEIGHAM STREET, NORWICH, NR2 4LN
Telephone Norwich 28981

**FOR YOUR NEW OR USED
TOURERS. PRICES
USUALLY FROM £300 TO
£6,000 PLUS**

OLIVER H. COOKE & SON LIMITED



ALDBOROUGH . NORWICH . TELEPHONE CROMER 761242/3

Aldborough Fish & Chip Shop

★ Now under new management ★

FRYING TIMES

	LUNCH	EVENING
Monday	CLOSED	CLOSED
Tuesday	12.00 — 1.30	4.30 — 8.00
Wednesday	12.00 — 1.30	4.30 — 8.00
Thursday	12.00 — 1.30	4.30 — 8.00
Friday	12.00 — 1.30	4.30 — 9.00
Saturday	12.00 — 2.00	5.00 — 10.00
Sunday	CLOSED	CLOSED

Quality & Service Guaranteed

Orders Taken



Parties & Function Suppers Catered For * Wet Fish Sold

MECHANICAL FRONT WHEEL DRIVE: OUR NEW ANGLE



- * New 13 degrees caster angle leans wheels for tightest turns.
- * Big front tyres turn in 50-degree angle.
- * Rocker switch engagement on-the-go.
- * Automatic front differential lock.
- * 4-wheel braking.
- * Twin steering cylinders.
- * Increased power.
- * Many more standard proven features.



Ask Us
For More Details.

Ben Burgess (Aylsham)

Tel. AYLSHAM 4311



SALLY ANN

HAIR FASHIONS

HIM & HER
THE GREEN • ALDBOROUGH
OPEN 6 DAY WEEK
TELEPHONE GLENIS OR JUNE
OUR QUALIFIED STYLISTS ON
CROMER 761 772



**TV AUDIO VIDEO
SALES AND SERVICE**
FOR PROMPT ATTENTION
RING
761326 - 822021

David Biss
14 CO-OP STREET
SHERINGHAM



The Old Red Lion Restaurant

*Where the atmosphere is relaxed
and informal*

*Where the Menu is different using only
Fresh Ingredients*

Where people come First

*Where you don't have to spend a lot
to enjoy yourself*

**Come and See Us
Graham & Val Blackwell
Telephone Cromer 761451**

Paramount Cottage Windows

Browse around our stand – see some of the wide range available. Select your choice from photographs of completed installations. View an installation overlooking the green (by kind permission of Mr. and Mrs. R. Leeds).

Showrooms

1, Church Street
Sheringham
Tel. 823200

6, Cromer Road
Norwich
Tel. 483801

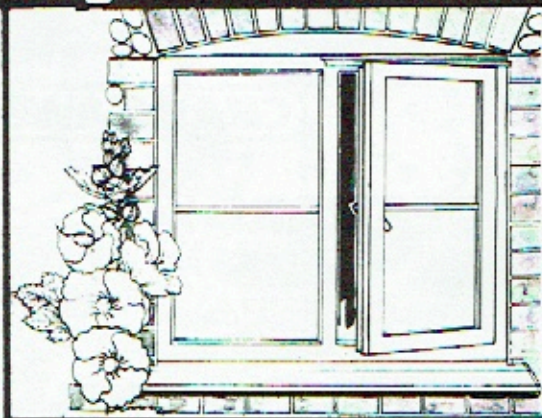

Para Mount

FREEPOST, School Lane, Smallburgh, Norfolk, NR12 9NG.

Mace ...for all your neighbourhood needs.

D & M WAINE

GENERAL STORES
AND
LICENSED GROCER

The Green, Aldborough
Norwich NR11 7AA
Telephone 761221

GIFTS GARDEN SUPPLIES LOCAL POTTERY
WEEKLY DELIVERIES

CHAINSAWS ROUSE

BERNARD MOWERS

Bernard Lawn Mowers, ride-on & pedestrian. Probably one of the best mowers produced today with Bernards own quality repairable engines. Plus many outstanding innovations & features.



**FUJI
ROBIN**

Brush
Cutters
AND
Hedge Trimmers



**SACHS
DOLMAR**

and
Husqvarna
SWEDEN
CHAINSAWS



ROUSE CHAINSAWS & FORESTRY EQUIPMENT
Cromer Rd, Aylsham, Norfolk · Tel: Aylsham 3655

ALSO:- Helmingham Rd, Otley, Suffolk. Tel: Helmingham 493

Harstons



**KAWASAKI
MAIN DEALER**

Harstons



**SALES-SERVICE
& PARTS**

**GET THE TOP PEOPLES
BIKE FROM THE TOP
BIKE PEOPLE!**

GUARDIAN ROAD, NORWICH. TEL: 615100

SHOP LOCALLY— **DAY'S**

SELF SERVICE STORES & OFF LICENCE
FOR

GROCERIES – FRESH/FROZEN VEG – FRUIT –
DELICATESSEN – WINES, SPIRITS, BEER
CIGARETTES

SPECIALITIES – HAM ON THE BONE
– FRESH BAKED BREAD (Saturdays)
– CORN, CHICKEN MEAL
– COAL, PARAFFIN
– SPECIAL OFFERS
– ORDERS DELIVERED

ELAINE & RON HAYTON – Telephone CROMER 761275

SPAR



R. F. E. AMIS

**Stockists of paving slabs,
path edgings, wall copings,
and concrete blocks**

**Also sand, shingle and cement
Delivery service**

*Please ring Cromer 761382
45 Sustead, Norwich NR11 8RX*



B. B. ADAMS

**Norfolk's Leading Family
Discount Store
Will Present The
Wonderful World of
Wicker**

**Thousands of Pieces at
Ridiculous Prices
Could Never Be Repeated
Wonderful Gifts Would
Enhance Any Home
New Ideas for Christmas**

Guildhall Hill, Norwich

Cromer Thetford Wymondham



G. D. FISHER

GENERAL STORES · ALDBOROUGH

Telephone: Cromer 761310

CYCLES · ELECTRICAL · CALOR GAS

AGENTS FOR
MILE CROSS DRY CLEANING
OF NORWICH

THREE DAY SERVICE –
COLLECTIONS MON & THURS.

WINDSCREEN GONE?

Remember the HIGHWAY code

- ★ Fastest screen replacement
- ★ Radio controlled fully equipped vans
- ★ Insurance company approved prices
- ★ Credit cards accepted

EMERGENCY ANYWHERE ANYTIME



HIGHWAY WINDSCREENS

Britains fastest mobile screen replacement service

Dial 100 ask operator for

FREEFONE 2181

ACKNOWLEDGEMENTS

Aldborough 83 Committee would like to thank the following:

Aldborough Parish Council

Aylsham Round Table

Amis Scaffolding

St Johns Ambulance

Aldborough Church Rooms

Radio Amateurs Emergency Network

Contributors to The History of Aldborough

Mr G. W. Hammond

R.A.F. Coltishall Commanding Officer

All other contributors and participants, particularly the residents of Aldborough

Committee:- S. Cushing

B. Fowler

K. Webb

D. Waine

R. Hayton

R. Henshaw

R. Leeds

A. Palmer

C. Turner

Sept. 83



Thank you for coming

